

## Informe renta fija a nivel mundial (\*)

Fecha 10/02/2022

### Índice

<b>Curvas de tasas soberanas .....</b>	<b>3</b>
Curvas de tasas soberanas de América Latina en USD .....	3
Curvas de tasas soberanas de Estados Unidos.....	4
Curvas de tasas soberanas países europeos en USD .....	5
Curvas de tasas soberanas países asiáticos, excluyendo a Japón, en USD .....	6
Curvas de tasas soberanas países desarrollados, excluyendo Europa y Estados Unidos, en USD .....	7
<b>Curvas de tasas por sector en Estados Unidos.....</b>	<b>8</b>
Curvas de tasas Sector Financiero Estados Unidos .....	8
Curvas de tasas Sector Industrial Estados Unidos .....	9
Curvas de tasas Sector Telecomunicaciones Estados Unidos .....	10
Curvas de tasas Sector Real Estate Estados Unidos .....	11
Curvas de tasas Sector Consumo Básico Estados Unidos.....	12
Curvas de tasas Sector Consumo Discrecional Estados Unidos.....	13
Curvas de tasas Sector Salud Estados Unidos.....	14

<b>Bonos Corporativos en Estados Unidos, Europa y China .....</b>	<b>15</b>
Bonos corporativos Investment Grade de Estados Unidos en USD. ....	15
Bonos corporativos High Yield de Estados Unidos en USD. ....	17
Bonos corporativos Investment Grade de Europa en EUR.....	19
Bonos corporativos High Yield de Europa en EUR. ....	21
Bonos corporativos Investment Grade de China en CNY. ....	23
Bonos corporativos High Yield de China en CNY. ....	25

# Curvas de tasas soberanas

## Curvas de tasas soberanas de América Latina en USD

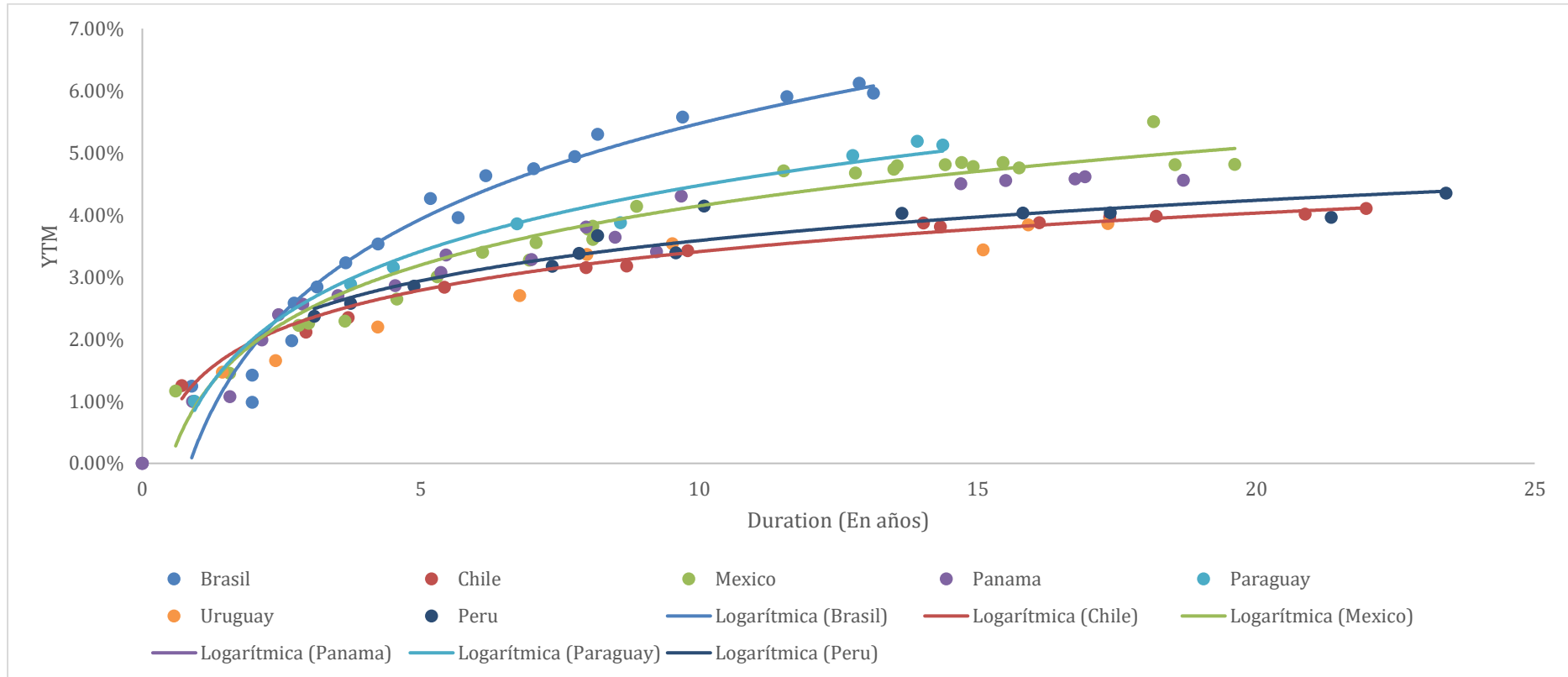

## Curvas de tasas soberanas de Estados Unidos

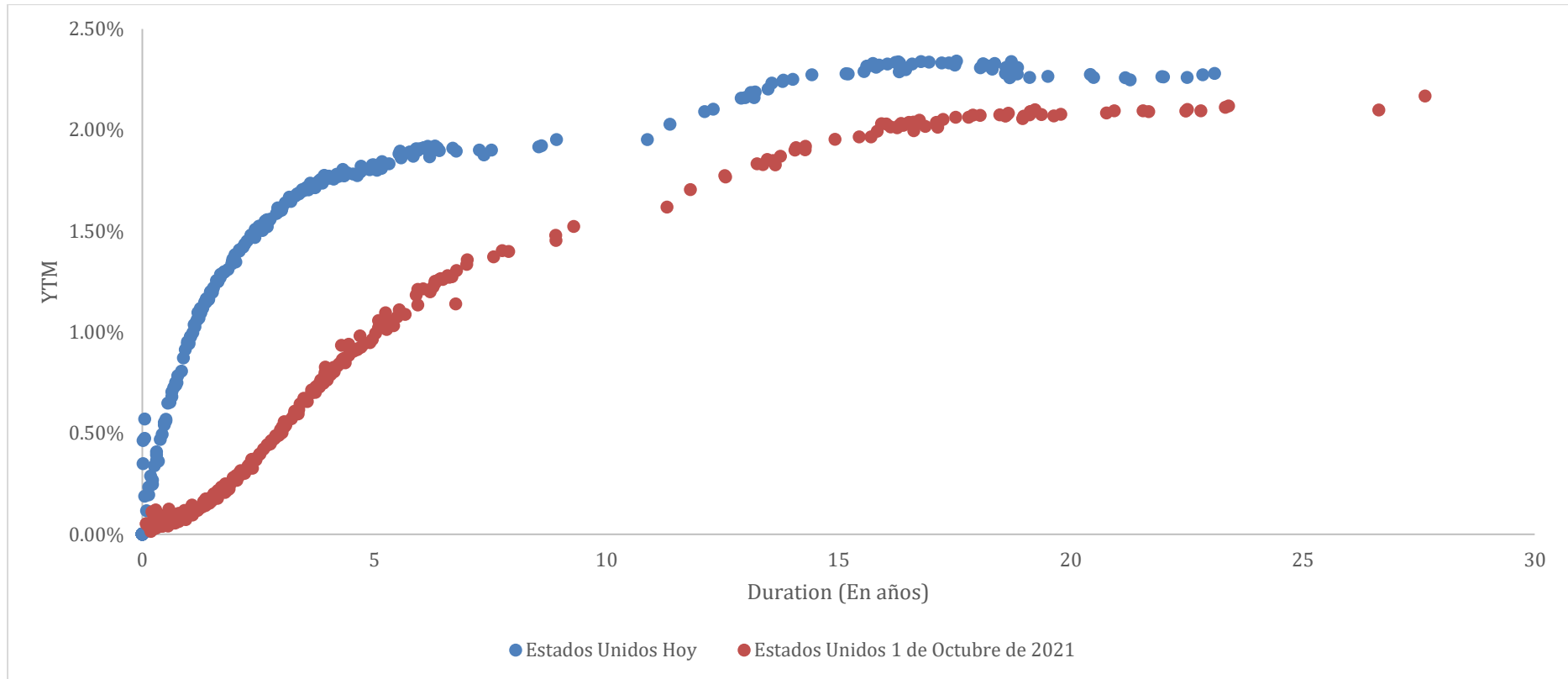

## Curvas de tasas soberanas países europeos en USD

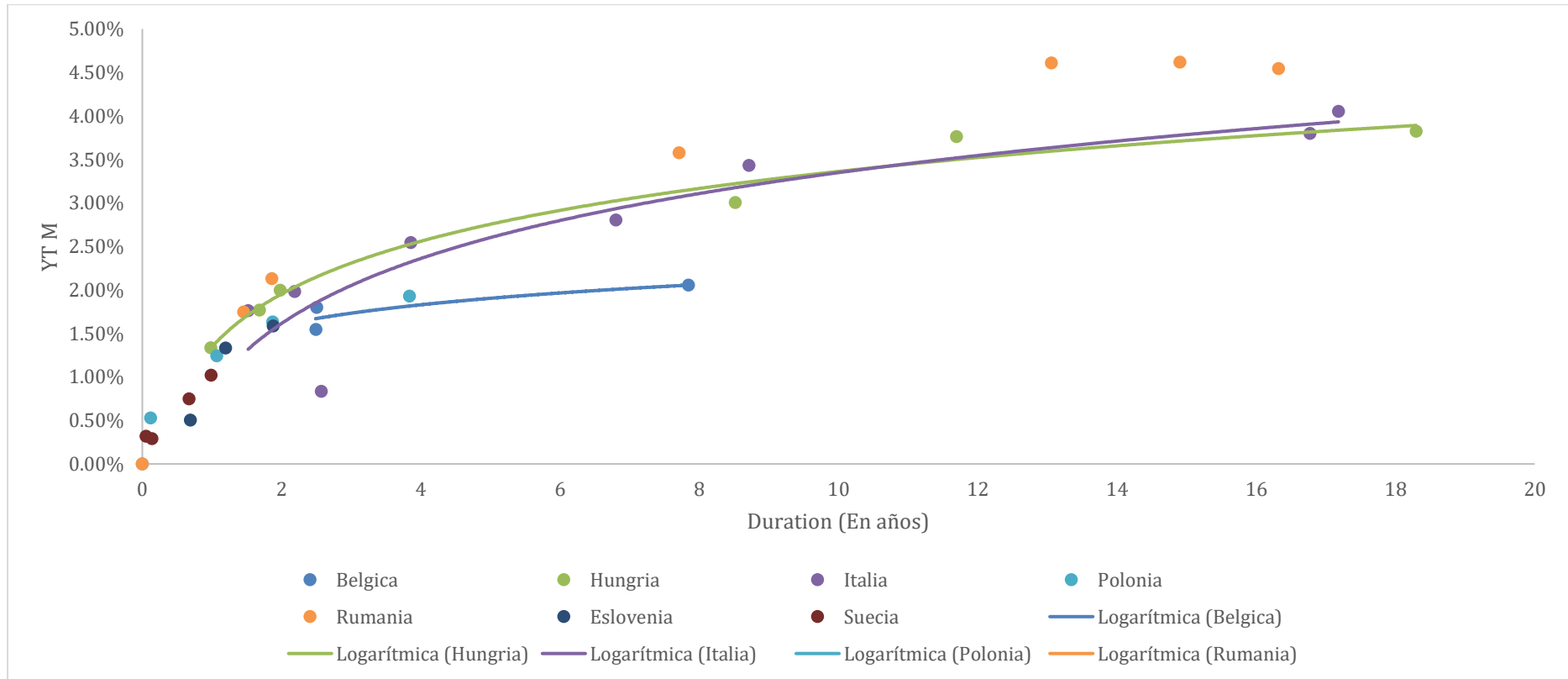

**Curvas de tasas soberanas países asiáticos, excluyendo a Japón, en USD**

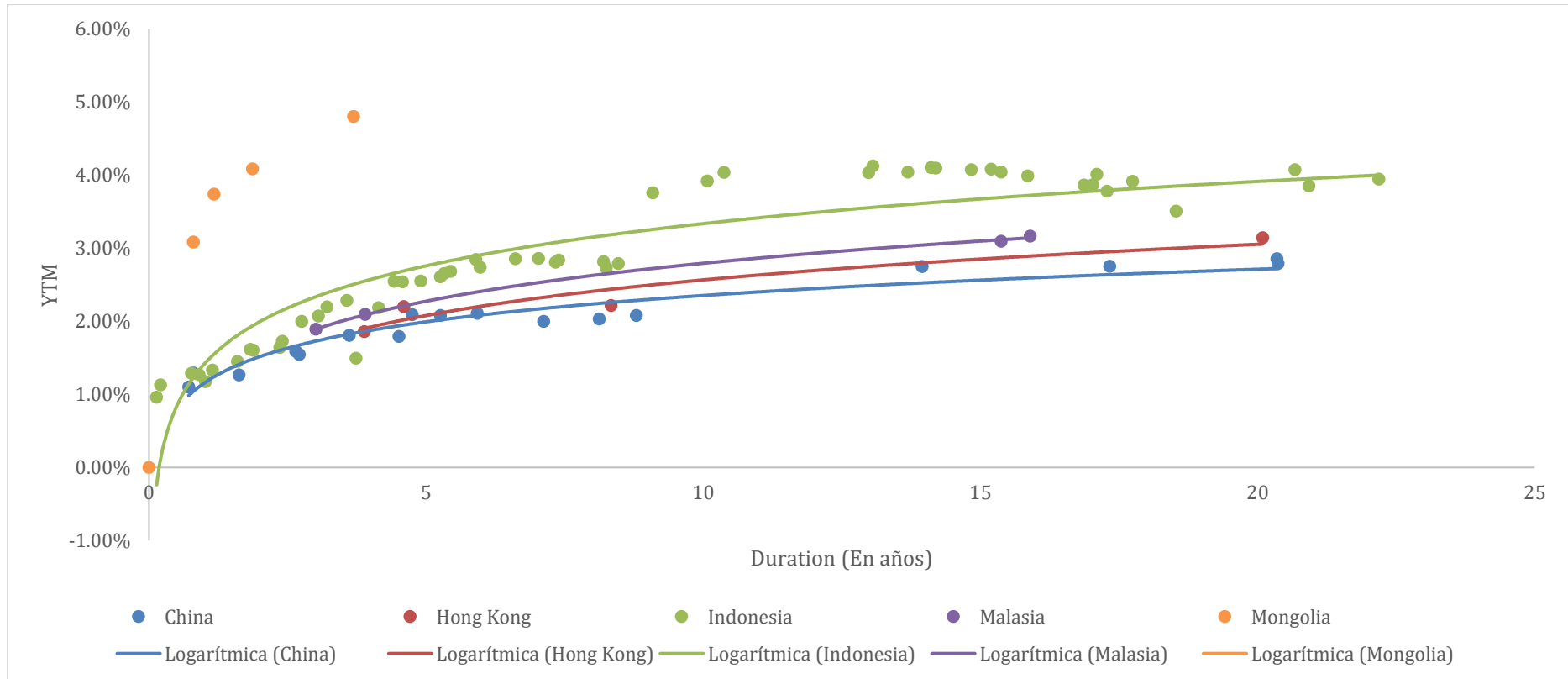

## Curvas de tasas soberanas países desarrollados, excluyendo Europa y Estados Unidos, en USD

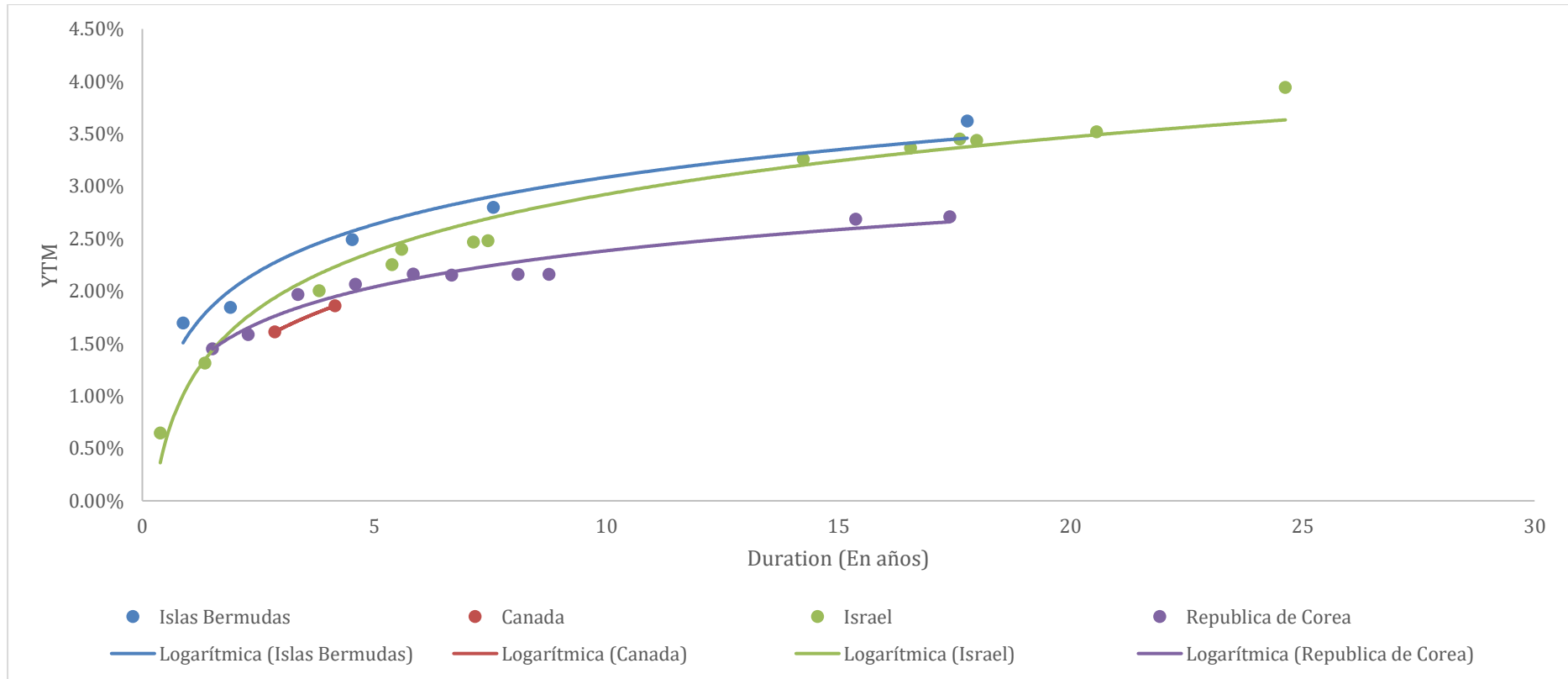

TARALLO S.A. ALyC y AN Propio N° 198 de CNV  
Córdoba 1015 Piso 2 Oficina 4 (Victoria Mall) – S2000AWM – Rosario – Argentina

# Curvas de tasas por sector en Estados Unidos

## Curvas de tasas Sector Financiero Estados Unidos

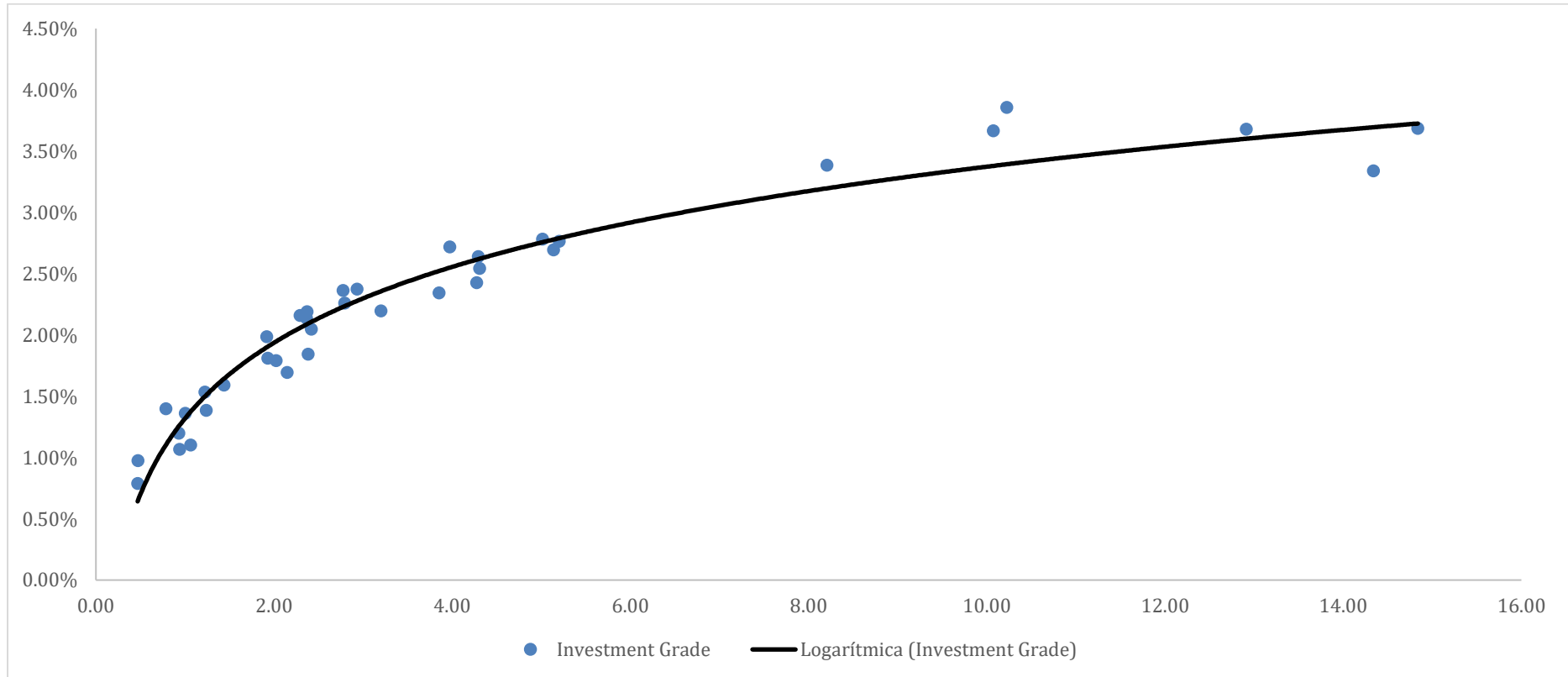



## Curvas de tasas Sector Industrial Estados Unidos

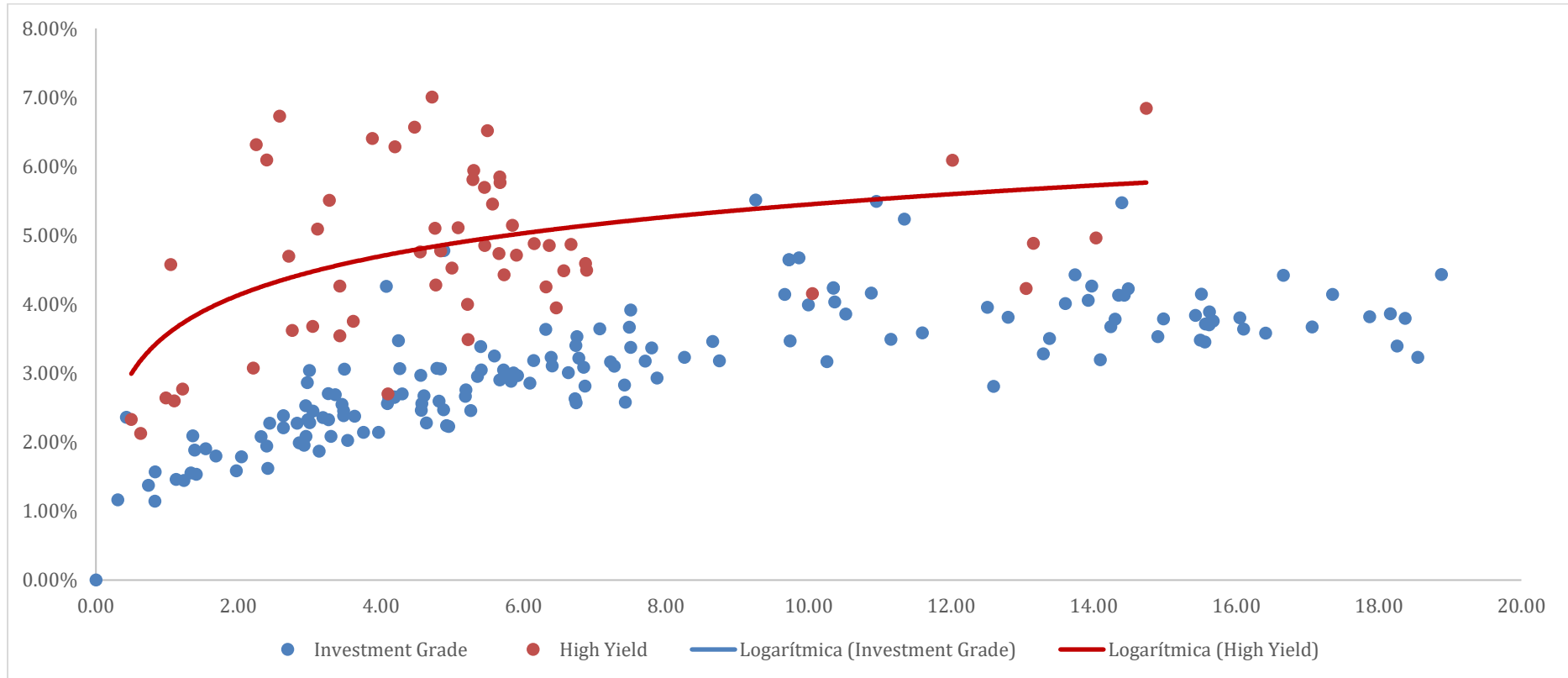

## Curvas de tasas Sector Telecomunicaciones Estados Unidos

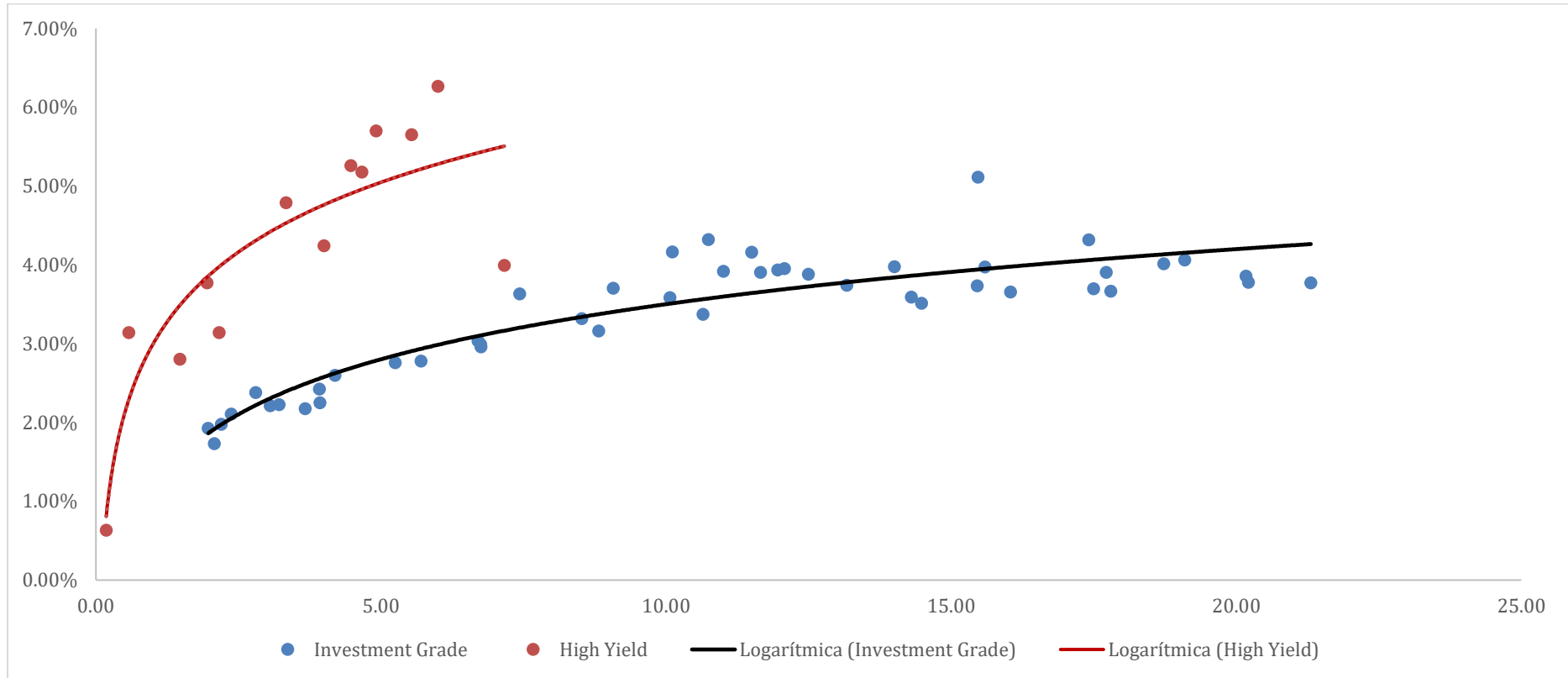

TARALLO S.A. ALyC y AN Propio N° 198 de CNV  
 Córdoba 1015 Piso 2 Oficina 4 (Victoria Mall) – S2000AWM – Rosario – Argentina

Joaquin Tarallo y Alan Trejo – Tel.: +54 9 3413 98-2996 – E-mail: [inversiones@tarallo.com.ar](mailto:inversiones@tarallo.com.ar) – web: [www.tarallo.com.ar](http://www.tarallo.com.ar)

## Curvas de tasas Sector Real Estate Estados Unidos

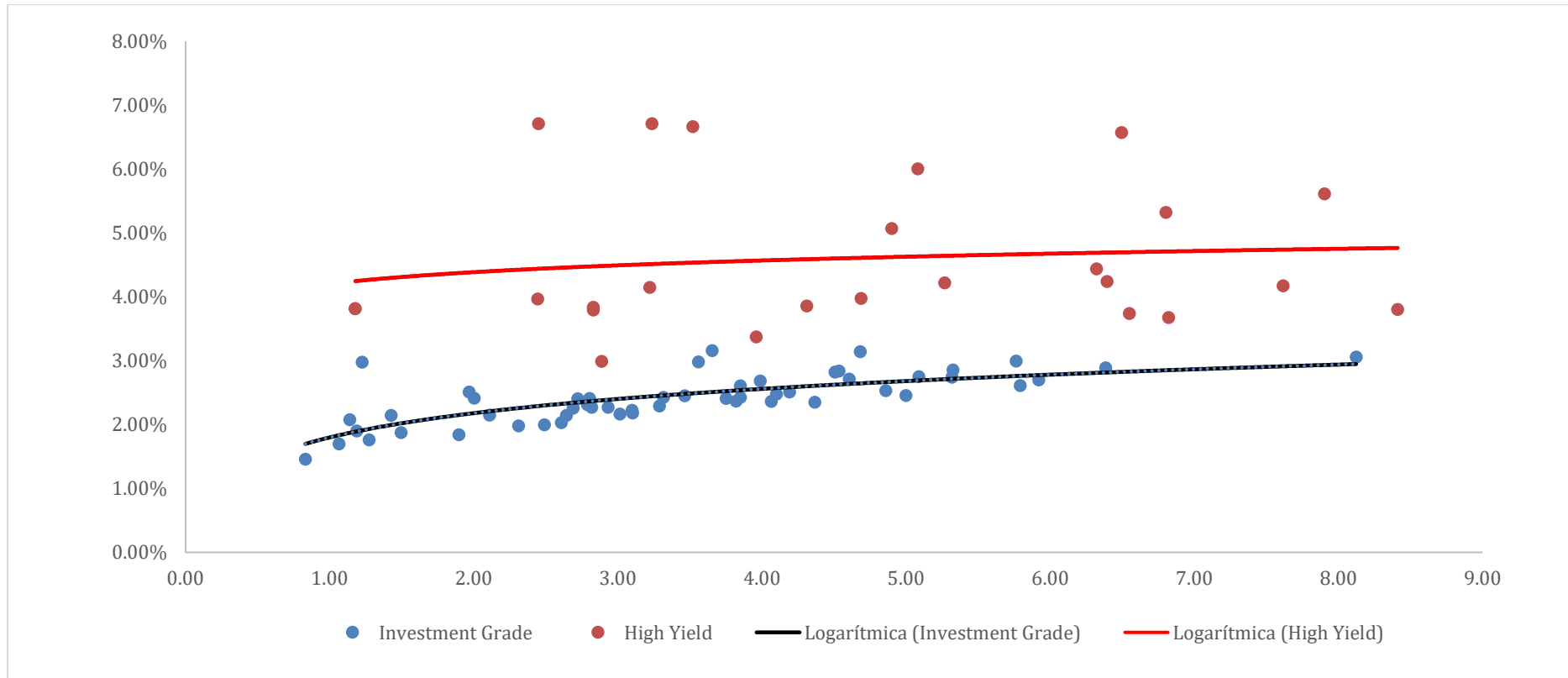

## Curvas de tasas Sector Consumo Básico Estados Unidos

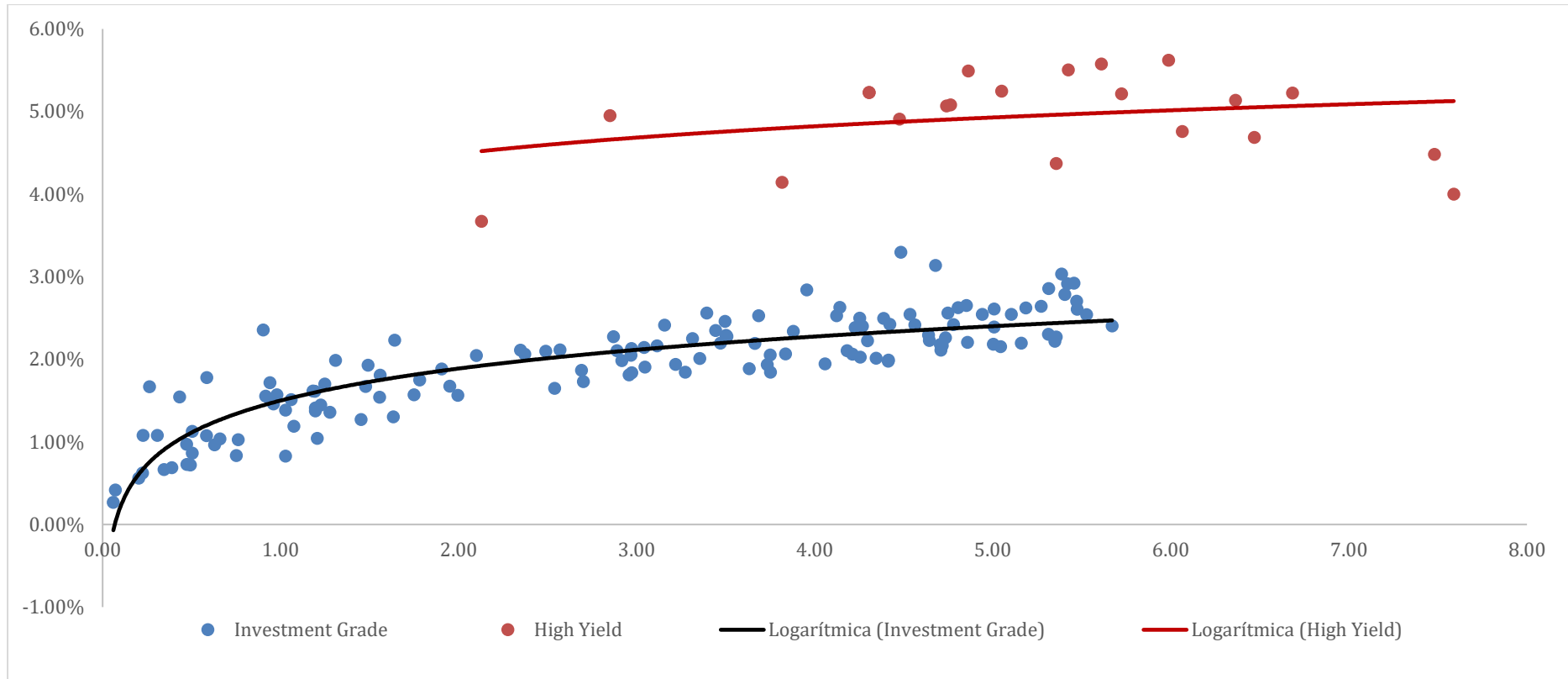

TARALLO S.A. ALyC y AN Propio N° 198 de CNV  
Córdoba 1015 Piso 2 Oficina 4 (Victoria Mall) – S2000AWM – Rosario – Argentina

Joaquin Tarallo y Alan Trejo – Tel.: +54 9 3413 98-2996 – E-mail: [inversiones@tarallo.com.ar](mailto:inversiones@tarallo.com.ar) – web: [www.tarallo.com.ar](http://www.tarallo.com.ar)

## Curvas de tasas Sector Consumo Discrecional Estados Unidos

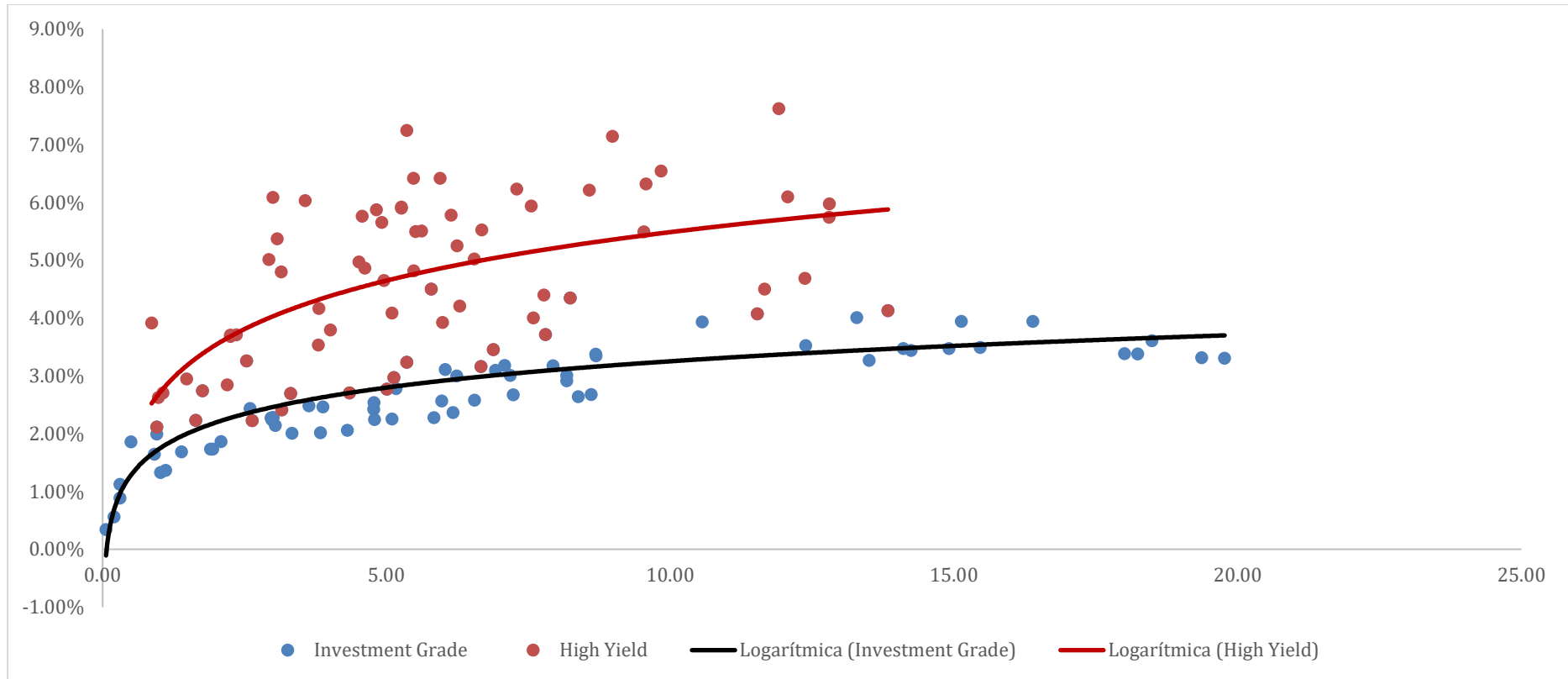

TARALLO S.A. ALyC y AN Propio N° 198 de CNV  
Córdoba 1015 Piso 2 Oficina 4 (Victoria Mall) – S2000AWM – Rosario – Argentina

Joaquin Tarallo y Alan Trejo – Tel.: +54 9 3413 98-2996 – E-mail: [inversiones@tarallo.com.ar](mailto:inversiones@tarallo.com.ar) – web: [www.tarallo.com.ar](http://www.tarallo.com.ar)

## Curvas de tasas Sector Salud Estados Unidos

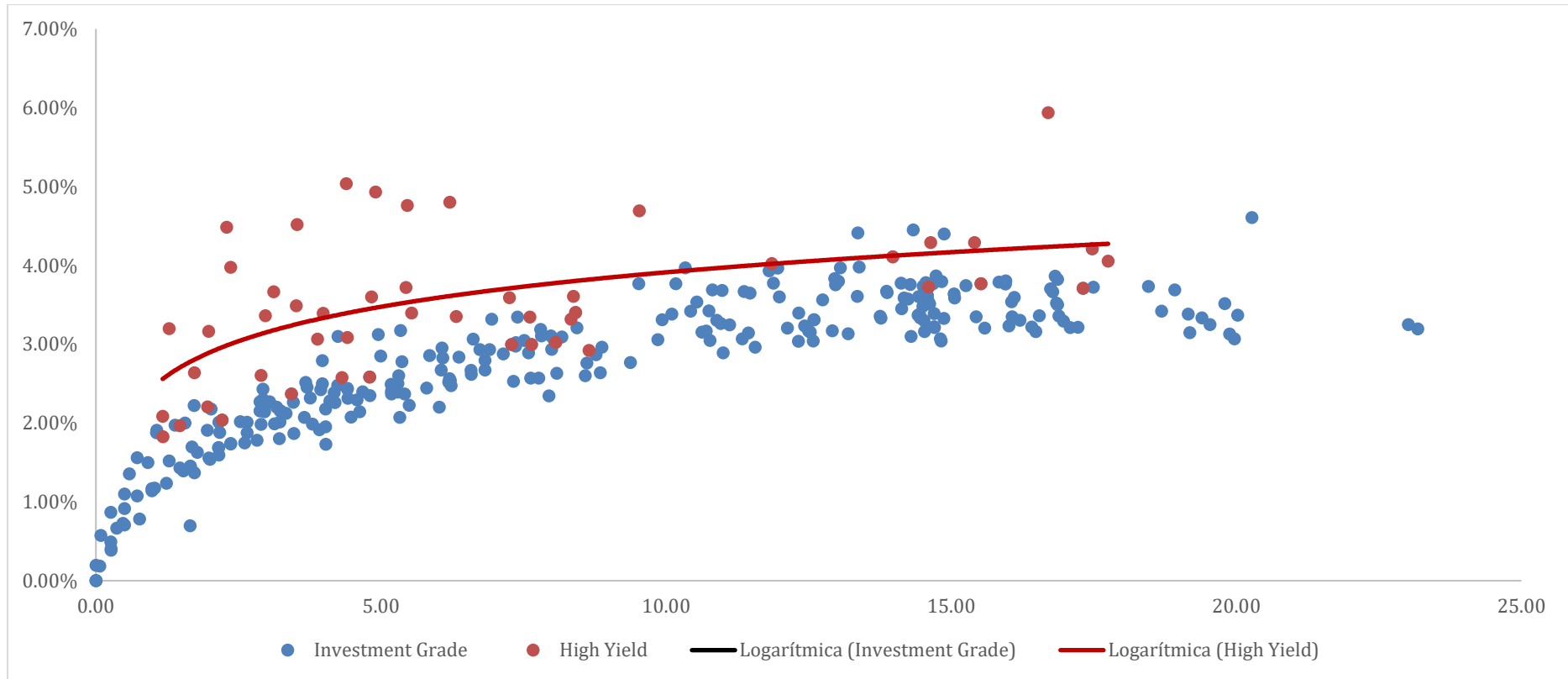

TARALLO S.A. ALyC y AN Propio N° 198 de CNV  
Córdoba 1015 Piso 2 Oficina 4 (Victoria Mall) – S2000AWM – Rosario – Argentina

Joaquin Tarallo y Alan Trejo – Tel.: +54 9 3413 98-2996 – E-mail: [inversiones@tarallo.com.ar](mailto:inversiones@tarallo.com.ar) – web: [www.tarallo.com.ar](http://www.tarallo.com.ar)

## Bonos Corporativos en Estados Unidos, Europa y China

### Bonos corporativos Investment Grade de Estados Unidos en USD.

Variación interanual IPC EEUU	7.50%
Último anuncio	10/2/2022

Emisión	País	Emisor	Volumen en circulación (USD)	Valor nominal / Monto mínimo de negociación	ISIN	Rentabilidad Indicativa (%)	Duración en años
Huntington National Bank, 6.25% 8jun2022, USD	Estados Unidos	Huntington National Bank	110,000,000.00	1,000.00	US878055AD40	3.57	0.35
Puget Energy, 5.625% 15jul2022, USD	Estados Unidos	Puget Energy	450,000,000.00	2,000.00	US745310AF99	3.48	0.45
National Fuel Gas, 7.375% 13jun2025, USD	Estados Unidos	National Fuel Gas	50,000,000.00	1,000.00	US63618EAR27	3.67	3.02
Eastman Chemical, 7.6% 1feb2027, USD	Estados Unidos	Eastman Chemical	300,000,000.00	1,000.00	US277432AD23	3.29	4.27
Wells Fargo, 6.75% 15dec2027, USD	Estados Unidos	Wells Fargo	200,000,000.00	1,000.00	US66938FJU93	3.41	4.92
Cox Communications, 6.95% 15jan2028, USD	Estados Unidos	Cox Communications	82,212,000.00	1,000.00	US22404QAG38	3.59	4.98
AT&T Inc, 6.55% 15jan2028, USD	Estados Unidos	AT&T Inc	114,586,000.00	2,000.00	US00206RGN61	3.02	5.03
Timken, 6.875% 8may2028, USD	Estados Unidos	Timken	100,000,000.00	1,000.00	US88738TAA88	3.22	5.10
Hasbro, 6.6% 15jul2028, USD	Estados Unidos	Hasbro	109,895,000.00	1,000.00	US418056AH08	3.27	5.38

TARALLO S.A. ALyC y AN Propio N° 198 de CNV  
Córdoba 1015 Piso 2 Oficina 4 (Victoria Mall) – S2000AWM – Rosario – Argentina

	Unidos						
Cox Communications, 6.8% 1aug2028, USD	Estados Unidos	Cox Communications	191,612,000.00	1,000.00	US224044AN72	3.34	5.40
General Electric, 3.75% 3apr2028, USD	Estados Unidos	General Electric	50,000,000.00	100,000.00	XS0912069514	3.65	5.43
Southern California Edison, 6.65% 1apr2029, USD	Estados Unidos	Southern California Edison	300,000,000.00	1,000.00	US842400EB53	3.54	5.76
Waste Management Inc, 7.375% 15may2029, USD	Estados Unidos	Waste Management Inc	81,105,000.00	1,000.00	US94106LAG41	3.11	5.82
Valero Energy, 8.75% 15jun2030, USD	Estados Unidos	Valero Energy	200,000,000.00	1,000.00	US91913YAB65	3.24	6.36
Southern Natural Gas, 7.35% 15feb2031, USD	Estados Unidos	Southern Natural Gas	153,280,000.00	1,000.00	US843452AY97	3.83	6.77
Expedia Group, 3.25% 15feb2030, USD	Estados Unidos	Expedia Group	1,250,000,000.00	2,000.00	USU3010DAG52	3.31	6.93
Boeing, 8.625% 15nov2031, USD	Estados Unidos	Boeing	175,000,000.00	1,000.00	US097023AG01	3.51	7.14
Southern Natural Gas, 8% 1mar2032, USD	Estados Unidos	Southern Natural Gas	257,706,850.00	1,000.00	US843452AZ62	3.80	7.28
Kinder Morgan EP, 7.75% 15mar2032, USD	Estados Unidos	Kinder Morgan EP	300,000,000.00	1,000.00	US494550AL04	3.47	7.40
Tennessee Gas Pipeline, 8.375% 15jun2032, USD	Estados Unidos	Tennessee Gas Pipeline	240,000,000.00	1,000.00	US880451AW92	3.88	7.50
Verizon Communications, 7.75% 15jun2032, USD	Estados Unidos	Verizon Communications	111,496,000.00	1,000.00	US92344GAS57	3.59	7.63
Honeywell International, 9.065% 1jun2033, USD	Estados Unidos	Honeywell International	51,207,000.00	1,000.00	US019512AM47	3.33	7.96



## Bonos corporativos High Yield de Estados Unidos en USD.

Variación interanual IPC EEUU	7.50%
Último anuncio	10/2/2022

Emisión	País	Emisor	Volumen en circulación (USD)	Valor nominal / Monto mínimo de negociación	ISIN	Rentabilidad Indicativa (%)	Duración en años
Fresh Market, 9.75% 1may2023, USD	Estados Unidos	Fresh Market	800,000,000.00	2,000.00	USU3144HAA87	8.14	1.16
Carnival Corp, 7.2% 1oct2023, USD	Estados Unidos	Carnival Corp	125,000,000.00	1,000.00	US143658AF97	5.84	1.54
Citgo Holding, 9.25% 1aug2024, USD	Estados Unidos	Citgo Holding	1,370,000,000.00	2,000.00	USU1719MAB47	9.00	2.26
Navient, 5.625% 25jan2025, USD	Estados Unidos	Navient	50,000,000.00	1,000.00	US78442FDJ49	5.59	2.72
Lumen Technologies, 7.2% 1dec2025, USD	Estados Unidos	Lumen Technologies	100,000,000.00	1,000.00	US156686AJ67	4.80	3.35
Macy's Retail Holdings, 6.79% 15jul2027, USD	Estados Unidos	Macy's Retail Holdings	71,167,000.00	1,000.00	US55616XAB38	5.94	4.59
Royal Caribbean Cruises, 7.5% 15oct2027, USD	Estados Unidos	Royal Caribbean Cruises	300,000,000.00	1,000.00	US780153AG79	5.26	4.65
Carnival Corp, 6.65% 15jan2028, USD	Estados Unidos	Carnival Corp	200,000,000.00	2,000.00	US143658AH53	6.76	4.93
Macy's Retail Holdings, 6.7% 15sep2028, USD	Estados Unidos	Macy's Retail Holdings	29,005,000.00	1,000.00	US577778BH56	5.60	5.30

TARALLO S.A. ALyC y AN Propio N° 198 de CNV  
Córdoba 1015 Piso 2 Oficina 4 (Victoria Mall) – S2000AWM – Rosario – Argentina

Rite Aid, 6.875% 15dec2028, USD	Estados Unidos	Rite Aid	29,001,000.00	2,000.00	USU76659AF59	10.45	5.32
Macy's Inc., 6.9% 1apr2029, USD	Estados Unidos	Macy's Inc.	79,197,000.00	1,000.00	US31410HAQ48	5.51	5.64
Murphy Oil Corp., 7.05% 1may2029, USD	Estados Unidos	Murphy Oil Corp.	250,000,000.00	1,000.00	US626717AA04	5.75	5.69
Navient, 6% 15mar2029, USD	Estados Unidos	Navient	52,356,000.00	1,000.00	US78490FJJ93	6.65	5.69
Macy's Retail Holdings, 7.875% 1mar2030, USD	Estados Unidos	Macy's Retail Holdings	5,212,000.00	1,000.00	US577778BK85	6.28	5.98
Univision Communications, 4.5% 1may2029, USD	Estados Unidos	Univision Communications	1,050,000,000.00	2,000.00	USU91505AQ77	4.52	6.11
Tenet Healthcare, 6.875% 15nov2031, USD	Estados Unidos	Tenet Healthcare	361,500,000.00	1,000.00	US88033GAV23	5.74	7.21
Macy's Retail Holdings, 6.9% 15jan2032, USD	Estados Unidos	Macy's Retail Holdings	11,707,000.00	1,000.00	US577778BQ55	6.16	7.32

## Bonos corporativos Investment Grade de Europa en EUR.

Variación interanual IPC U.E.	5.10%
Último anuncio	2/2/2022

Emisión	País	Emisor	Volumen en circulación (EUR)	Valor nominal / Monto mínimo de negociación	ISIN	Rentabilidad Indicativa (%)	Duración en años
Aareal Bank, 2.5% 14oct2022, EUR	Alemania	Aareal Bank	50,000,000.00	1,000.00	DE000A1TNDW7	3.63	0.68
Banco Santander, 6% 30may2023, EUR (102)	España	Banco Santander	30,000,000.00	50,000.00	XS0363956565	4.50	1.25
ABANCA Corporacion Bancaria, 6.125% 18jan2029, EUR	España	ABANCA Corporacion Bancaria	350,000,000.00	100,000.00	ES0265936007	3.05	1.88
Abertis Infraestructuras, 3.125% 19mar2024, EUR	España	Abertis Infraestructuras	250,000,000.00	100,000.00	ES0211845278	2.83	2.02
Banco de Sabadell, 2% 17jan2030, EUR	España	Banco de Sabadell	300,000,000.00	100,000.00	XS2102931677	3.38	2.88
Bank of Ireland, 1.375% 11aug2031, EUR	Irlanda	Bank of Ireland	500,000,000.00	100,000.00	XS2340236327	2.67	3.42
ABANCA Corporacion Bancaria, FRN 7apr2030, EUR	España	ABANCA Corporacion Bancaria	300,000,000.00	100,000.00	ES0265936015	3.81	3.74
Banco de Sabadell, 5.625% 6may2026, EUR	España	Banco de Sabadell	500,000,000.00	100,000.00	XS1405136364	3.06	3.76

TARALLO S.A. ALyC y AN Propio N° 198 de CNV  
Córdoba 1015 Piso 2 Oficina 4 (Victoria Mall) – S2000AWM – Rosario – Argentina

Citycon Oyj, 1.25% 8sep2026, EUR	Finlandia	Citycon Oyj	350,000,000.00	100,000.00	XS1485608118	2.61	4.45
Bertelsmann, 3.5% 23apr2075, EUR	Alemania	Bertelsmann	600,000,000.00	100,000.00	XS1222594472	3.21	4.72
Bankinter, 1.25% 23dec2032, EUR	España	Bankinter	750,000,000.00	100,000.00	ES0213679OF4	2.56	4.74
Assicurazioni Generali, 5.5% 27oct2047, EUR	Italia	Assicurazioni Generali	1,250,000,000.0 0	100,000.00	XS1311440082	2.65	5.04
Assicurazioni Generali, 5% 8jun2048, EUR	Italia	Assicurazioni Generali	850,000,000.00	100,000.00	XS1428773763	2.73	5.47
Belfius Bank, 1.25% 5apr2034, EUR (402)	Belgica	Belfius Bank	500,000,000.00	100,000.00	BE6331190973	2.55	5.93
Aareal Bank, 4.18% 22may2029, EUR	Alemania	Aareal Bank	10,000,000.00	100,000.00	DE000A1TNDF2	2.82	6.30
Belfius Bank, 2.629% 27jun2029, EUR	Belgica	Belfius Bank	50,000,000.00	100,000.00	BE0002438134	2.63	6.70
Bank of Valletta, 3.5% 8aug2030, EUR	Malta	Bank of Valletta	52,705,800.00	100.00	MT0000021312	3.29	7.32
CNP Assurances, 2.5% 30jun2051, EUR (4)	Francia	CNP Assurances	750,000,000.00	100,000.00	FR0013521630	2.57	7.56
Bank of Valletta, 3.75% 15jun2031, EUR	Malta	Bank of Valletta	50,000,000.00	100.00	MT0000021353	3.42	7.97

## Bonos corporativos High Yield de Europa en EUR.

Variación interanual IPC U.E.	5.10%
Último anuncio	2/2/2022

Emisión	País	Emisor	Volumen en circulación (EUR)	Valor nominal / Monto mínimo de negociación	ISIN	Rentabilidad Indicativa (%)	Duración en años
Adler Pelzer Holding, 4.125% 1apr2024, EUR	Alemania	Adler Pelzer Holding	350,000,000.00	100,000.00	XS1533914591	8.05	2.01
ams AG, 6% 31jul2025, EUR	Austria	ams AG	850,000,000.00	100,000.00	XS2195511006	4.59	3.15
Bank of Cyprus, 2.5% 24jun2027, EUR	Chipre	Bank of Cyprus	300,000,000.00	100,000.00	XS2355059168	4.77	3.22
Banijay Group, 6.5% 1mar2026, EUR	Francia	Banijay Group	400,000,000.00	100,000.00	XS2112335752	6.53	3.49
Adevinta, 2.625% 15nov2025, EUR	Noruega	Adevinta	660,000,000.00	100,000.00	XS2249892535	2.70	3.54
Akropolis Group, 2.875% 2jun2026, EUR	Lituania	Akropolis Group	500,000,000.00	100,000.00	XS2346869097	4.34	4.03
AEDAS Homes, 4% 15aug2026, EUR	España	AEDAS Homes	325,000,000.00	100,000.00	XS2343873597	4.01	4.08
Almirall, 2.125% 30sep2026, EUR	España	Almirall	300,000,000.00	100,000.00	XS2388162385	2.60	4.35
Adevinta, 3% 15nov2027, EUR	Noruega	Adevinta	400,000,000.00	100,000.00	XS2249894234	3.40	5.22
Can-Pack, 2.375% 1nov2027, EUR	Polonia	Can-Pack	600,000,000.00	100,000.00	XS2247616514	3.10	5.27
Atlantia, 1.875% 12feb2028, EUR	Italia	Atlantia	1,000,000,000.00	100,000.00	XS2301390089	2.61	5.62
Bulgarian Energy Holding, 2.45% 22jul2028, EUR	Bulgaria	Bulgarian Energy	600,000,000.00	100,000.00	XS2367164576	3.21	5.95

		Holding					
Ardagh Metal Packaging, 2% 1sep2028, EUR	Luxemburgo	Ardagh Metal Packaging	450,000,000.00	100,000.00	XS2310487074	3.12	6.05
Altice International, 4.25% 15aug2029, EUR	Luxemburgo	Altice International	805,000,000.00	100,000.00	XS2373430425	5.67	6.23
Accor, 2.375% 29nov2028, EUR	Francia	Accor	700,000,000.00	100,000.00	FR0014006ND8	2.70	6.33
Ardagh Metal Packaging, 3% 1sep2029, EUR	Luxemburgo	Ardagh Metal Packaging	500,000,000.00	100,000.00	XS2310511717	4.25	6.64
Autostrade, 1.875% 26sep2029, EUR	Italia	Autostrade	700,000,000.00	100,000.00	XS1688199949	2.58	7.12
Autostrade, 2% 15jan2030, EUR	Italia	Autostrade	1,000,000,000.00	100,000.00	XS2278566299	2.73	7.39

## Bonos corporativos Investment Grade de China en CNY.

Variación Interanual IPC China	<b>1.50%</b> (*)
Ultimo anuncio	1/12/2022

Emisión	País	Emisor	Volumen en circulación (EUR)	Valor nominal / Monto mínimo de negociación	ISIN	Rentabilidad Indicativa (%)	Duración en años
Shougang Group, 5% 10mar2022, CNY	China	Shougang Group	5,000,000,000.00	100.00	CND100013 VW0	1.77	0.08
Sichuan Development, 4.76% 17jul2022, CNY	China	Sichuan Development	3,000,000,000.00	100.00	CND10001K Q53	2.30	0.43
Huatai Securities, 3.4% 21aug2022, CNY	China	Huatai Securities	6,000,000,000.00	100.00	CND10002F JP3	2.27	0.53
State Power Investment Corporation, 4.39% 7sep2022, CNY	China	State Power Investment Corporation	5,000,000,000.00	100.00	CND100012 2J4	2.28	0.58
Sinopec Corp, 2.7% 1apr2023, CNY	China	Sinopec Corp	5,000,000,000.00	100.00	CND100032 SB0	2.35	1.11
Hua Xia Bank, 2.08% 17apr2023, CNY	China	Hua Xia Bank	10,000,000,000.00	100.00	CND100034 297	2.44	1.16
Shanghai International Port, 2.37% 27may2023, CNY	China	Shanghai International Port	3,000,000,000.00	100.00	CND100038 5F5	2.43	1.27
Shougang Group, 4.38% 21nov2023, CNY	China	Shougang Group	3,000,000,000.00	100.00	CND10001Z ZB9	2.66	1.74
PetroChina, 3.66% 22feb2024, CNY	China	PetroChina	10,000,000,000.00	100.00	CND100022 FQ6	2.51	1.93

State Grid Corporation of China, 5.38% 19aug2024, CNY	China	State Grid Corporation of China	4,000,000,000.00	100.00	CND100007 WF5	2.55	2.38
State Grid Corporation of China, 5.26% 17apr2027, CNY	China	State Grid Corporation of China	10,000,000,000.00	100.00	CND100005 3V6	3.45	4.52
ICBC, 4.99% 13jun2027, CNY	China	ICBC	20,000,000,000.00	100.00	CND100005 FF4	4.80	4.68
Shanghai Rural Commercial Bank, 4.8% 17aug2027, CNY	China	Shanghai Rural Commercial Bank	3,000,000,000.00	100.00	CND10000J 0K6	4.55	4.88
Shanghai Pudong Development Bank, 5.2% 28dec2027, CNY	China	Shanghai Pudong Development Bank	12,000,000,000.00	100.00	CND100006 P31	4.73	5.20
Shandong Hi-Speed Group, 6.7% 30apr2029, CNY	China	Shandong Hi-Speed Group	3,000,000,000.00	100.00	CND100011 GK0	3.44	5.84
Industrial Bank, 4.15% 27aug2029, CNY	China	Industrial Bank	30,000,000,000.00	100.00	CND10002F 8R6	3.67	6.54
Shanghai Pudong Development Bank, 3.87% 3aug2030, CNY	China	Shanghai Pudong Development Bank	32,000,000,000.00	100.00	CND10003H JD3	3.49	7.27
ICBC, 5.56% 30jun2031, CNY	China	ICBC	38,000,000,000.00	100.00	CND100004 8G7	4.20	7.44



## Bonos corporativos High Yield de China en CNY.

Variación Interanual IPC China	1.50% (*)
Ultimo anuncio	1/12/2022

Emisión	País	Emisor	Volumen en circulación (EUR)	Valor nominal / Monto mínimo de negociación	ISIN	Rentabilidad Indicativa (%)	Duración en años
Mianyang Investment, 6.12% 27sep2022, CNY	China	Mianyang Investment	1,500,000,000.00	100.00	CND100014V90	5.04	0.63
Huai An Traffic Holding, 5.06% 22jan2023, CNY	China	Huai An Traffic Holding	860,000,000.00	100.00	CND10002LTY2	3.53	0.95
Jiangsu Fangyang Group, 6.5% 17mar2023, CNY	China	Jiangsu Fangyang Group	500,000,000.00	100.00	CND10002S4Q2	5.86	1.04
Bank of Beijing, 2.85% 16mar2023, CNY	China	Bank of Beijing	30,000,000,000.00	100.00	CND10002RXC7	2.44	1.07
Beijing Capital Land, 3.4% 24apr2023, CNY	China	Beijing Capital Land	1,500,000,000.00	100.00	CND100035F79	3.88	1.17
Liuzhou Dongtong, 6.8% 28jul2023, CNY	China	Liuzhou Dongtong	500,000,000.00	100.00	CND100014JM4	9.17	1.40
Gemdale, 3.83% 12aug2023, CNY	China	Gemdale	2,000,000,000.00	100.00	CND10003KL72	3.14	1.47
Beijing Easyhome, 5.5% 15sep2023, CNY	China	Beijing Easyhome	380,000,000.00	100.00	CND10003QYC5	5.88	1.54
Jiangsu Fangyang Group, 6.8% 4mar2024, CNY	China	Jiangsu Fangyang	500,000,000.00	100.00	CND100045XH9	6.12	1.88

		Group					
Bank of Suzhou, 3.55% 29jan2024, CNY	China	Bank of Suzhou	1,000,000,000.00	100.00	CND100042NR6	2.63	1.94
Gemdale, 3.96% 10mar2024, CNY	China	Gemdale	1,500,000,000.00	100.00	CND100045WV2	3.35	1.97
Huai'an Development Holdings, 5.71% 27sep2024, CNY	China	Huai'an Development Holdings	800,000,000.00	100.00	CND100014MS5	5.36	2.47
Mianyang Investment, 3.76% 17apr2025, CNY	China	Mianyang Investment	1,000,000,000.00	100.00	CND100034X86	4.04	2.97
Huai An Traffic Holding, 3.5% 17apr2025, CNY	China	Huai An Traffic Holding	1,000,000,000.00	100.00	CND100034SG5	3.35	2.99
Shandong Energy Group, 3.36% 17apr2025, CNY	China	Shandong Energy Group	500,000,000.00	100.00	CND100034ZT3	3.21	3.00
Shandong Energy Group, 3.48% 28apr2030, CNY	China	Shandong Energy Group	1,500,000,000.00	100.00	CND100034453	3.19	3.02
Bank of Suzhou, 4.62% 7aug2030, CNY	China	Bank of Suzhou	4,500,000,000.00	100.00	CND10003J923	3.96	7.10

(\*) Las tablas y gráficos son de elaboración propia en base a la información de la base de datos de mercado al 09/02/22. Este informe tiene el mero propósito de brindar información, por lo que no constituye ni una oferta ni una recomendación de compra o venta de los instrumentos financieros en él mencionado.

Fuente Variación IPC:

EE.UU.: <https://es.investing.com/economic-calendar/cpi-733>

U.E.: <https://es.investing.com/economic-calendar/cpi-68>

China: <https://es.investing.com/economic-calendar/chinese-cpi-459>